

# Weekly Market Recap

Despite Falling Friday, Stocks and Yields Rose as Virus Fears Faded and U.S. Data Improved

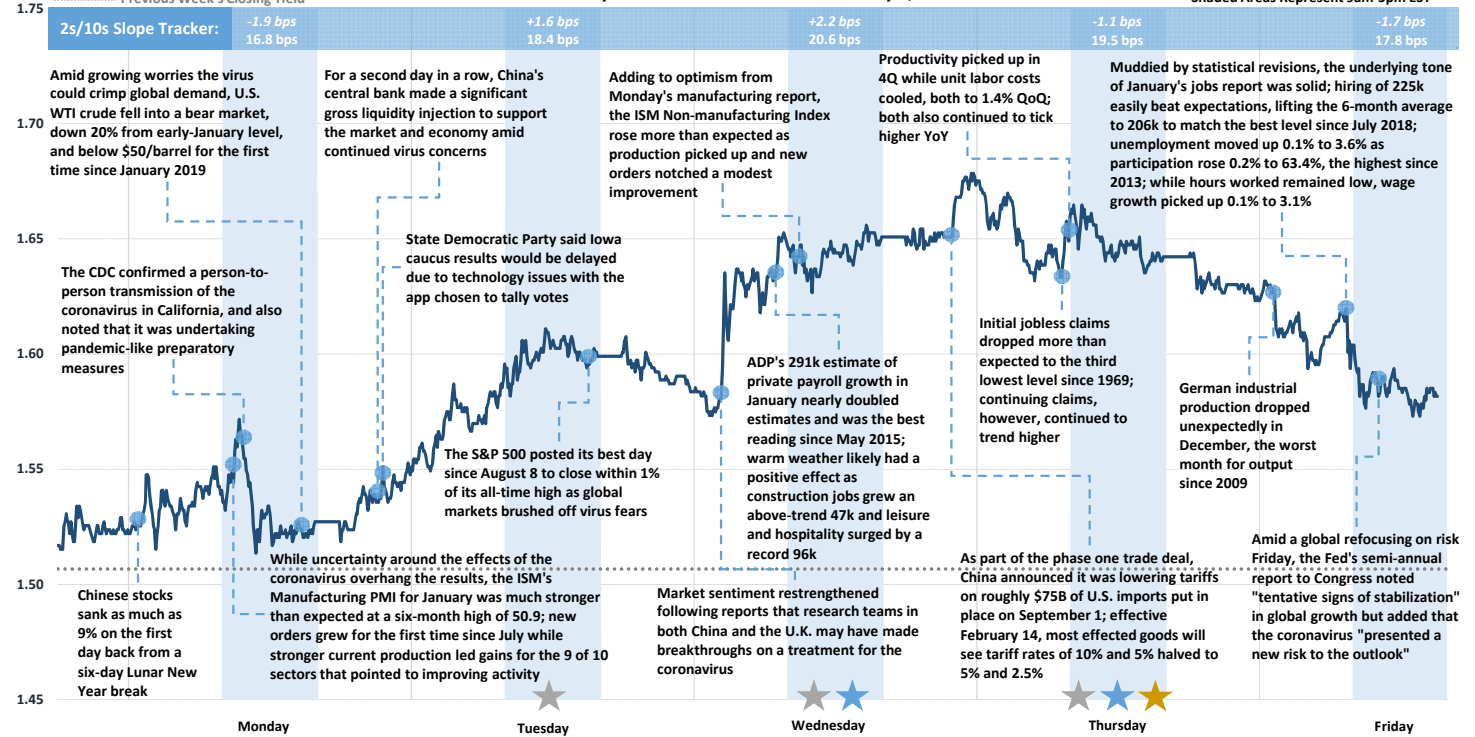

Record-High Nasdaq Close ★ Record-High S&P Close ★ Record-High Dow Close ★  
 10-Year Treasury Note Yield - Week Ended February 7, 2020



Treasury Curve Week-Over-Week

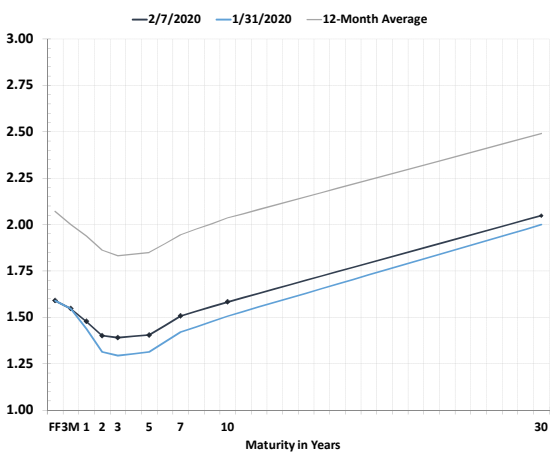

Week-Over-Week Change in Treasury Yields

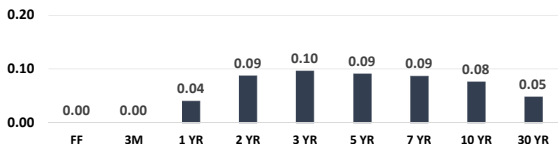

Global Stock Performance

	Value	Weekly Change	Monthly Change	YTD Change
Dow Jones	\$ 29,103	3.00% ↑	3.00% ↑	1.98% ↑
S&P 500	3,328	3.17% ↑	3.17% ↑	3.00% ↑
Nasdaq	9,521	4.04% ↑	4.04% ↑	6.11% ↑
Stoxx Europe 600	424	3.32% ↑	3.32% ↑	2.05% ↑
China CSI 300	3,900	-2.60% ↓	-2.60% ↓	-4.80% ↓
Nikkei 225	23,828	2.68% ↑	2.68% ↑	0.72% ↑

Global Sovereign Debt Performance

	Yield	Weekly Change (in bps)	Monthly Change (in bps)	YTD Change (in bps)
U.S. 2-Year	1.40%	8.8 ↑	8.8 ↑	-16.8 ↓
U.S. 5-Year	1.40%	9.1 ↑	9.1 ↑	-28.7 ↓
U.S. 10-Year	1.58%	7.7 ↑	7.7 ↑	-33.4 ↓
German 10-Year	-0.39%	4.8 ↑	4.8 ↑	-20.1 ↓
U.K. 10-Year	0.57%	4.6 ↑	4.6 ↑	-25.2 ↓
French 10-Year	-0.14%	3.9 ↑	3.9 ↑	-25.4 ↓
Italian 10-Year	0.94%	0.8 ↑	0.8 ↑	-46.9 ↓
Japanese 10-Year	-0.04%	2.8 ↑	2.8 ↑	-2.7 ↓

Commodity Performance

	Value	Weekly Change	Monthly Change	YTD Change
WTI Crude	\$ 50.41	-2.25% ↓	-2.23% ↓	-17.44% ↓
U.S. Dollar	98.71	1.36% ↑	1.36% ↑	2.41% ↑
Gold Spot	1,572.57	-0.89% ↓	-0.89% ↓	3.64% ↑
Bloomberg Commodity Index	74.76	-0.11% ↓	-0.11% ↓	-7.58% ↓

Treasury Notes Intraday Ranges: 52-Week Yield Range / Weekly Yield Range / Last Traded Yield

2-Year Treasury

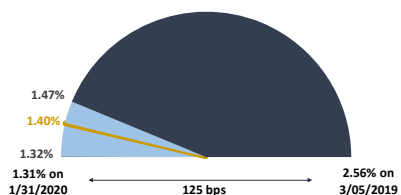

5-Year Treasury

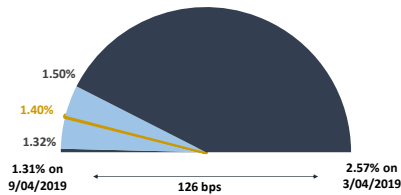

10-Year Treasury

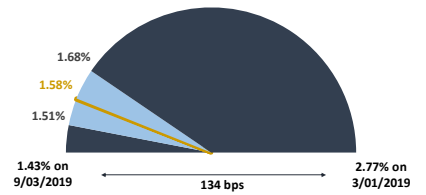

# Weekly Market Recap

Fedspeak, Inflation, and Retail Sales Fill Important Week of Economic Events



## Next Week's Economic Calendar (All Times are Central Standard Time)

Date	Time	Event	Period	Survey	Actual	Prior
Mon	02/10/2020 07:15	Fed's Bowman to Speak on Community Banks				
Mon	02/10/2020 12:45	Fed's Daly Speaks in Dublin				
Mon	02/10/2020 14:15	Fed's Harker Discusses Economic Outlook				
Tue	02/11/2020 05:00	NFIB Small Business Optimism	Jan	103.5	--	102.7
Tue	02/11/2020 05:00	Fed's Daly Speaks in Dublin				
Tue	02/11/2020 09:00	Powell to Speak Before House Financial Services Panel				
Tue	02/11/2020 09:00	JOLTS Job Openings	Dec	6925	--	6800
Tue	02/11/2020 11:15	Fed's Quarles Speaks on Bank Supervision				
Tue	02/11/2020 12:30	Fed's Bullard Discusses Economy and Monetary Policy				
Tue	02/11/2020 13:15	Fed's Kashkari Speaks in Kalispell, Montana				
Tue	02/11/2020	Mortgage Delinquencies	4Q	--	--	3.97%
Tue	02/11/2020	MBA Mortgage Foreclosures	4Q	--	--	0.84%
Wed	02/12/2020 06:00	MBA Mortgage Applications	Feb 7	--	--	5.0%
Wed	02/12/2020 07:30	Fed's Harker Discusses Economic Outlook				
Wed	02/12/2020 09:00	Powell Testifies Before Senate Banking Panel				
Wed	02/12/2020 13:00	Monthly Budget Statement	Jan	\$11.5b	--	-\$13.3b
Thu	02/13/2020 07:30	CPI MoM	Jan	0.2%	--	0.2%
Thu	02/13/2020 07:30	CPI Ex Food and Energy MoM	Jan	0.2%	--	0.1%
Thu	02/13/2020 07:30	CPI YoY	Jan	2.4%	--	2.3%
Thu	02/13/2020 07:30	CPI Ex Food and Energy YoY	Jan	2.2%	--	2.3%
Thu	02/13/2020 07:30	CPI Core Index SA	Jan	266.442	--	265.921
Thu	02/13/2020 07:30	CPI Index NSA	Jan	257.862	--	256.974
Thu	02/13/2020 07:30	Real Avg Hourly Earning YoY	Jan	--	--	0.6%
Thu	02/13/2020 07:30	Real Avg Weekly Earnings YoY	Jan	--	--	0.0%
Thu	02/13/2020 07:30	Initial Jobless Claims	Feb 8	210k	--	202k
Thu	02/13/2020 07:30	Continuing Claims	Feb 1	--	--	1751k
Thu	02/13/2020 08:45	Bloomberg Consumer Comfort	Feb 9	--	--	66.5
Thu	02/13/2020 09:00	Senate Panel Holds Hearing for Fed Nominees Shelton, Waller				
Fri	02/14/2020 07:30	Import Price Index MoM	Jan	-0.2%	--	0.3%
Fri	02/14/2020 07:30	Import Price Index ex Petroleum MoM	Jan	-0.1%	--	0.2%
Fri	02/14/2020 07:30	Import Price Index YoY	Jan	0.1%	--	0.5%
Fri	02/14/2020 07:30	Export Price Index MoM	Jan	-0.1%	--	-0.2%
Fri	02/14/2020 07:30	Export Price Index YoY	Jan	--	--	-0.7%
Fri	02/14/2020 07:30	Retail Sales Advance MoM	Jan	0.3%	--	0.3%
Fri	02/14/2020 07:30	Retail Sales Ex Auto MoM	Jan	0.3%	--	0.7%
Fri	02/14/2020 07:30	Retail Sales Ex Auto and Gas	Jan	0.3%	--	0.5%
Fri	02/14/2020 07:30	Retail Sales Control Group	Jan	0.3%	--	0.5%
Fri	02/14/2020 08:15	Industrial Production MoM	Jan	-0.2%	--	-0.3%
Fri	02/14/2020 08:15	Capacity Utilization	Jan	76.9%	--	77.0%
Fri	02/14/2020 08:15	Manufacturing (SIC) Production	Jan	-0.1%	--	0.2%
Fri	02/14/2020 08:45	Bloomberg Feb. United States Economic Survey				
Fri	02/14/2020 09:00	Business Inventories	Dec	0.1%	--	-0.2%
Fri	02/14/2020 09:00	U. of Mich. Sentiment	Feb P	99.0	--	99.8
Fri	02/14/2020 09:00	U. of Mich. Current Conditions	Feb P	115.0	--	114.4
Fri	02/14/2020 09:00	U. of Mich. Expectations	Feb P	90.0	--	90.5
Fri	02/14/2020 09:00	U. of Mich. 1 Yr Inflation	Feb P	--	--	2.5%
Fri	02/14/2020 09:00	U. of Mich. 5-10 Yr Inflation	Feb P	--	--	2.5%
Fri	02/14/2020 10:45	Fed's Mester Discusses Payments Modernization				
Fri	02/14/2020	Revisions -- Producer Price Index				

INTENDED FOR INSTITUTIONAL INVESTORS ONLY. The information included herein has been obtained from sources deemed reliable, but it is not in any way guaranteed, and it, together with any opinions expressed, is subject to change at any time. Any and all details offered in this publication are preliminary and are therefore subject to change at any time. This has been prepared for general information purposes only and does not consider the specific investment objectives, financial situation and particular needs of any individual or institution. This information is, by its very nature, incomplete and specifically lacks information critical to making final investment decisions. Investors should seek financial advice as to the appropriateness of investing in any securities or investment strategies mentioned or recommended. The accuracy of the financial projections is dependent on the occurrence of future events which cannot be assured; therefore, the actual results achieved during the projection period may vary from the projections. Interest rate swaps and derivatives are offered and sold via Vining Sparks Interest Rate Products, LLC. The firm may have positions, long or short, in any or all securities mentioned. Member FINRA/SIPC.