

Weekly Market Recap

Stocks Hit Records But Yields Barely Budged after the U.S. and China Signed the Trade Deal

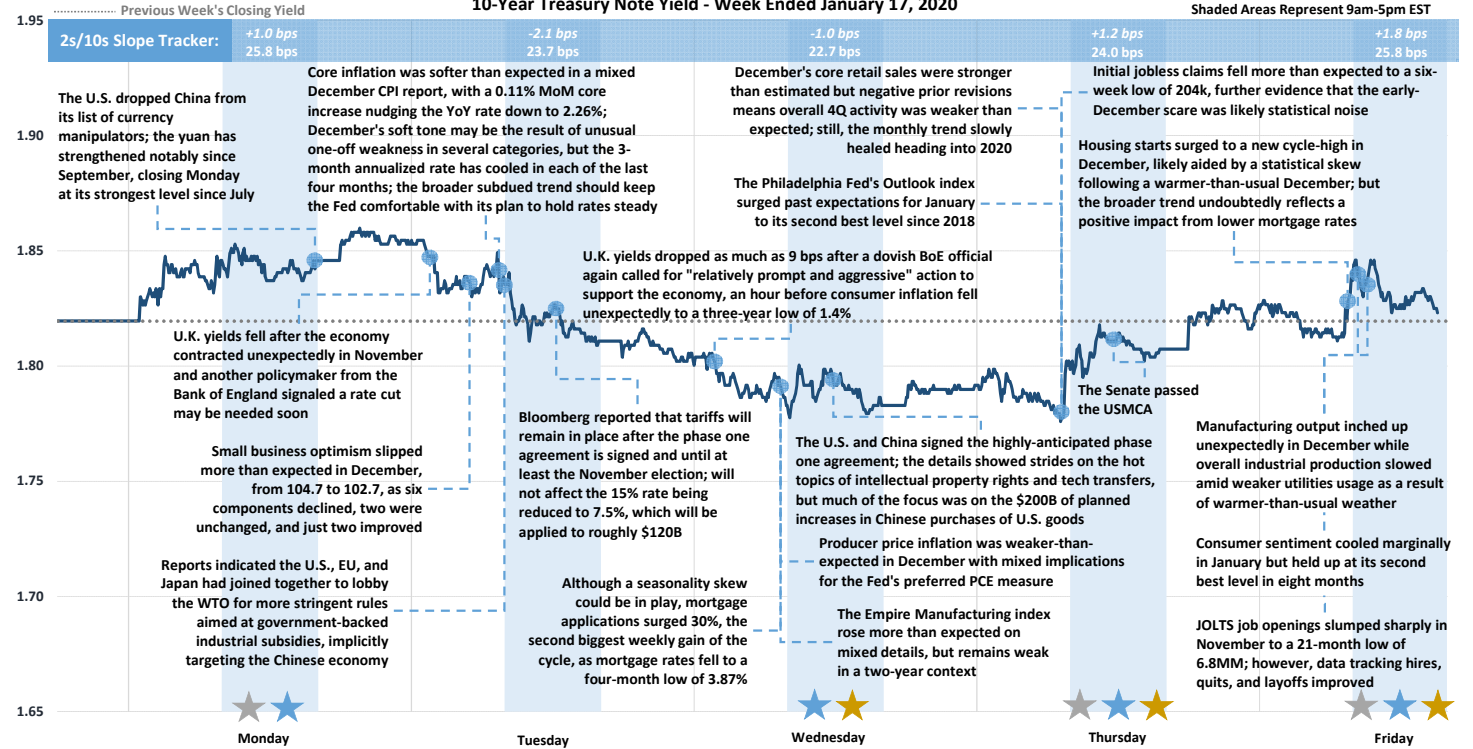

Record-High Nasdaq Close ★ Record-High S&P Close ★ Record-High Dow Close ★
 10-Year Treasury Note Yield - Week Ended January 17, 2020



Treasury Curve Week-Over-Week

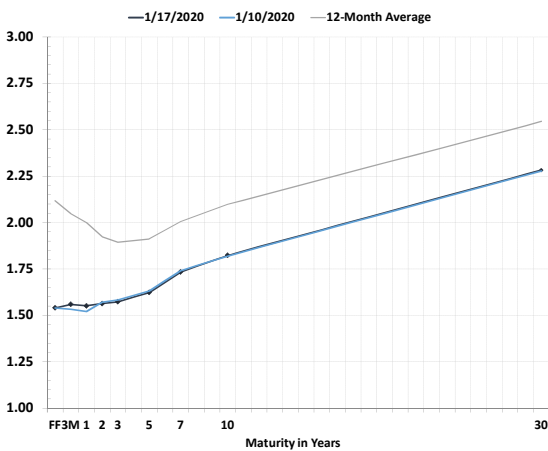

Week-Over-Week Change in Treasury Yields

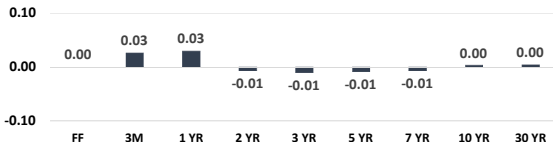

Global Stock Performance

	Value	Weekly Change	Monthly Change	YTD Change
Dow Jones	\$ 29,348	1.82% ↑	2.84% ↑	2.84% ↑
S&P 500	3,330	1.97% ↑	3.06% ↑	3.06% ↑
Nasdaq	9,389	2.29% ↑	4.64% ↑	4.64% ↑
Stoxx Europe 600	425	1.29% ↑	2.10% ↑	2.10% ↑
China CSI 300	4,155	-0.20% ↓	1.42% ↑	1.42% ↑
Nikkei 225	24,041	0.80% ↑	1.63% ↑	1.63% ↑

Global Sovereign Debt Performance

	Yield	Weekly Change (in bps)	Monthly Change (in bps)	YTD Change (in bps)
U.S. 2-Year	1.56%	-0.7 ↓	-0.6 ↓	-0.6 ↓
U.S. 5-Year	1.62%	-0.9 ↓	-6.8 ↓	-6.8 ↓
U.S. 10-Year	1.82%	0.4 ↑	-9.4 ↓	-9.4 ↓
German 10-Year	-0.22%	-1.6 ↓	-3.0 ↓	-3.0 ↓
U.K. 10-Year	0.63%	-13.7 ↓	-19.0 ↓	-19.0 ↓
French 10-Year	0.04%	0.0 ↑	-7.4 ↓	-7.4 ↓
Italian 10-Year	1.38%	5.5 ↑	-3.6 ↓	-3.6 ↓
Japanese 10-Year	0.00%	0.3 ↑	1.4 ↑	1.4 ↑

Commodity Performance

	Value	Weekly Change	Monthly Change	YTD Change
WTI Crude	\$ 58.68	-0.61% ↓	-3.90% ↓	-3.90% ↓
U.S. Dollar	97.62	0.27% ↑	1.28% ↑	1.28% ↑
Gold Spot	1,557.14	-0.32% ↓	2.63% ↑	2.63% ↑
Bloomberg Commodity Index	79.82	-1.10% ↓	-1.32% ↓	-1.32% ↓

Treasury Notes Intraday Ranges: 52-Week Yield Range / Weekly Yield Range / Last Traded Yield

2-Year Treasury

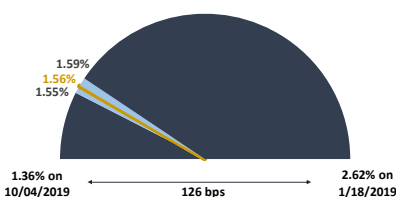

5-Year Treasury

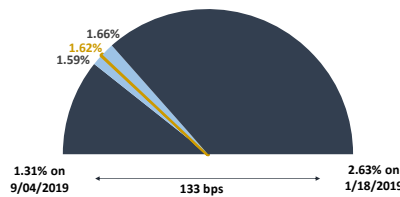

10-Year Treasury

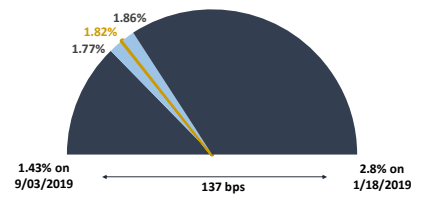

Weekly Market Recap

Data Slows to a Drip as Markets Close to Celebrate Martin Luther King Jr.



Next Week's Economic Calendar (All Times are Central Standard Time)

Date	Time	Event	Period	Survey	Actual	Prior
Wed	01/22/2020 06:00	MBA Mortgage Applications	Jan 17	--	--	30.2%
Wed	01/22/2020 07:30	Chicago Fed Nat Activity Index	Dec	0.15	--	0.56
Wed	01/22/2020 08:00	FHFA House Price Index MoM	Nov	0.3%	--	0.2%
Wed	01/22/2020 09:00	Existing Home Sales MoM	Dec	1.5%	--	-1.7%
Wed	01/22/2020 09:00	Existing Home Sales	Dec	5.43m	--	5.35m
Thu	01/23/2020 07:30	Initial Jobless Claims	Jan 18	214k	--	204k
Thu	01/23/2020 07:30	Continuing Claims	Jan 11	--	--	1767k
Thu	01/23/2020 08:45	Bloomberg Economic Expectations	Jan	--	--	56.5
Thu	01/23/2020 08:45	Bloomberg Consumer Comfort	Jan 19	--	--	66.0
Thu	01/23/2020 09:00	Leading Index	Dec	-0.2%	--	0.0%
Thu	01/23/2020 09:00	Revisions - LEI				
Thu	01/23/2020 10:00	Kansas City Fed Manf. Activity	Jan	--	--	-8
Fri	01/24/2020 08:45	Markit US Services PMI	Jan P	52.5	--	52.8
Fri	01/24/2020 08:45	Markit US Composite PMI	Jan P	--	--	52.7
Fri	01/24/2020 08:45	Markit US Manufacturing PMI	Jan P	52.6	--	52.4

INTENDED FOR INSTITUTIONAL INVESTORS ONLY. The information included herein has been obtained from sources deemed reliable, but it is not in any way guaranteed, and it, together with any opinions expressed, is subject to change at any time. Any and all details offered in this publication are preliminary and are therefore subject to change at any time. This has been prepared for general information purposes only and does not consider the specific investment objectives, financial situation and particular needs of any individual or institution. This information is, by its very nature, incomplete and specifically lacks information critical to making final investment decisions. Investors should seek financial advice as to the appropriateness of investing in any securities or investment strategies mentioned or recommended. The accuracy of the financial projections is dependent on the occurrence of future events which cannot be assured; therefore, the actual results achieved during the projection period may vary from the projections. Interest rate swaps and derivatives are offered and sold via Vining Sparks Interest Rate Products, LLC. The firm may have positions, long or short, in any or all securities mentioned. Member FINRA/SIPC.