

# Weekly Market Recap

Ten-Year Yield Flat Lines the Most Since 1998 in a Week Void of Economic Data

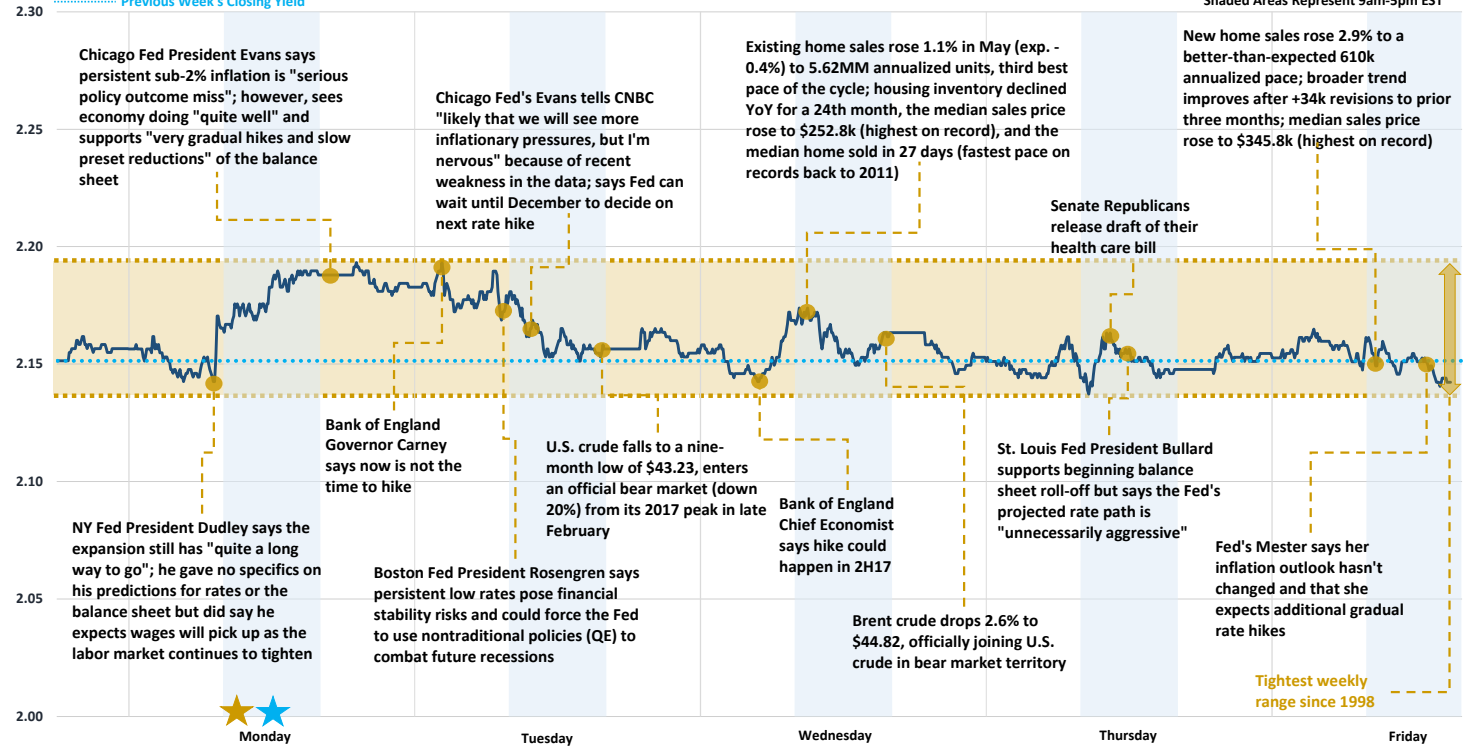

Record-High Nasdaq Close ★ Record-High S&P Close ★ Record-High Dow Close ★  
10-Year Treasury Note Yield - Week Ended June 23, 2017



Treasury Curve Week-Over-Week

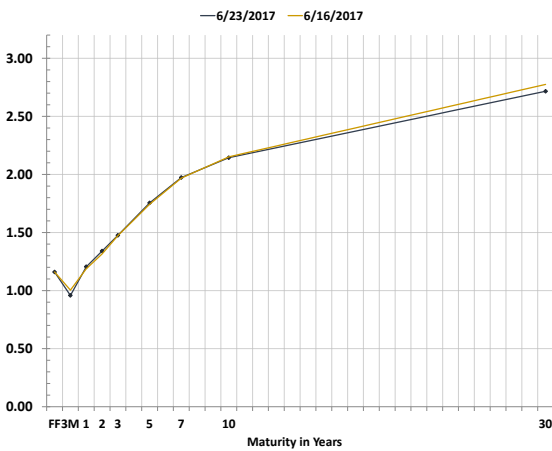

Week-Over-Week Change in Treasury Yields

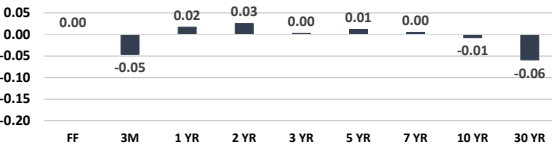

Global Stock Performance

	Value	Weekly Change	Monthly Change	YTD Change
Dow Jones	\$ 21,395	0.05% ↑	1.84% ↑	8.26% ↑
S&P 500	2,438	0.21% ↑	1.10% ↑	8.91% ↑
Nasdaq	6,265	1.84% ↑	1.08% ↑	16.39% ↑
Stoxx Europe 600	388	-0.25% ↓	-0.61% ↓	7.25% ↑
China CSI 300	3,623	2.96% ↑	3.72% ↑	9.45% ↑
Nikkei 225	20,133	0.95% ↑	2.45% ↑	5.33% ↑

Global Sovereign Debt Performance

	Yield	Weekly Change (in bps)	Monthly Change (in bps)	YTD Change (in bps)
U.S. 2-Year	1.34%	2.5 ↑	5.9 ↑	15.2 ↑
U.S. 5-Year	1.75%	1.2 ↑	0.3 ↑	-17.3 ↓
U.S. 10-Year	2.14%	-0.7 ↓	-6.1 ↓	-30.2 ↓
German 10-Year	0.26%	-2.1 ↓	-4.9 ↓	4.7 ↑
U.K. 10-Year	1.03%	1.3 ↑	-1.5 ↓	-20.8 ↓
French 10-Year	0.61%	-2.5 ↓	-12.7 ↓	-7.9 ↓
Italian 10-Year	1.92%	-7.0 ↓	-28.7 ↓	10.1 ↑
Japanese 10-Year	0.06%	0.1 ↑	0.8 ↑	1.1 ↑

Commodity Performance

	Value	Weekly Change	Monthly Change	YTD Change
WTI Crude	\$ 43.09	-3.69% ↓	-10.82% ↓	-19.79% ↓
U.S. Dollar	97.27	0.11% ↑	0.36% ↑	-4.83% ↓
Gold Spot	1,255.91	0.18% ↑	-1.03% ↓	8.99% ↑
Bloomberg Commodity Index	79.64	-2.01% ↓	-3.85% ↓	-9.00% ↓

Treasury Notes Intraday Ranges: 52-Week Yield Range / Weekly Yield Range / Last Traded Yield

2-Year Treasury

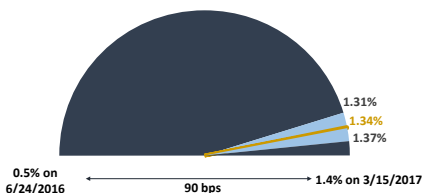

5-Year Treasury

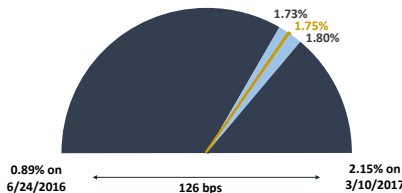

10-Year Treasury

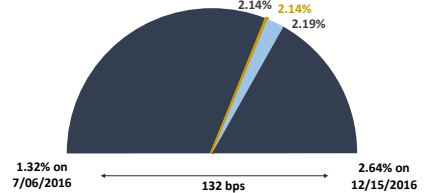

# Weekly Market Recap

Fedspeak and Inflation have Greatest Chance to Create Volatility



## Next Week's Economic Calendar

Date	Time	Event	Period	Survey	Actual	Prior
Mon	06/26/2017 00:20	Fed's Williams Speaks in Sydney				
Mon	06/26/2017 07:30	Durable Goods Orders	May P	-0.6%	--	-0.8%
Mon	06/26/2017 07:30	Durables Ex Transportation	May P	0.4%	--	-0.5%
Mon	06/26/2017 07:30	Cap Goods Orders Nondef Ex Air	May P	0.3%	--	0.1%
Mon	06/26/2017 07:30	Cap Goods Ship Nondef Ex Air	May P	0.3%	--	0.1%
Mon	06/26/2017 07:30	Chicago Fed Nat Activity Index	May	0.20	--	0.49
Mon	06/26/2017 09:30	Dallas Fed Manf. Activity	Jun	16.0	--	17.2
Tue	06/27/2017 03:05	Fed's Williams Speaks in Sydney				
Tue	06/27/2017 08:00	S&P CoreLogic CS 20-City MoM SA	Apr	0.50%	--	0.87%
Tue	06/27/2017 08:00	S&P CoreLogic CS 20-City YoY NSA	Apr	5.90%	--	5.89%
Tue	06/27/2017 08:00	S&P CoreLogic CS 20-City NSA Index	Apr	--	--	195.39
Tue	06/27/2017 08:00	S&P CoreLogic CS US HPI YoY NSA	Apr	--	--	5.75%
Tue	06/27/2017 08:00	S&P CoreLogic CS US HPI NSA Index	Apr	--	--	186.95
Tue	06/27/2017 09:00	Conf. Board Consumer Confidence	Jun	116.0	--	117.9
Tue	06/27/2017 09:00	Conf. Board Present Situation	Jun	--	--	140.7
Tue	06/27/2017 09:00	Conf. Board Expectations	Jun	--	--	102.6
Tue	06/27/2017 09:00	Richmond Fed Manufact. Index	Jun	7	--	1
Tue	06/27/2017 10:00	Fed's Harker Speaks on Economy in London				
Tue	06/27/2017 12:00	Fed's Yellen Speaks on Global Economic Issues in London				
Tue	06/27/2017 16:30	Fed's Kashkari Speaks at Townhall Event in Houghton, Michigan				
Wed	06/28/2017 02:30	Fed's Williams Speaks in Canberra				
Wed	06/28/2017 06:00	MBA Mortgage Applications	Jun 23	--	--	0.6%
Wed	06/28/2017 07:30	Advance Goods Trade Balance	May	-\$66.0b	--	-\$67.6b
Wed	06/28/2017 07:30	Wholesale Inventories MoM	May P	0.2%	--	-0.5%
Wed	06/28/2017 07:30	Retail Inventories MoM	May	--	--	-0.3%
Wed	06/28/2017 09:00	Pending Home Sales MoM	May	0.8%	--	-1.3%
Wed	06/28/2017 09:00	Pending Home Sales NSA YoY	May	--	--	-5.4%
Thu	06/29/2017 07:30	GDP Annualized QoQ	1Q T	1.2%	--	1.2%
Thu	06/29/2017 07:30	Personal Consumption	1Q T	0.6%	--	0.6%
Thu	06/29/2017 07:30	GDP Price Index	1Q T	2.2%	--	2.2%
Thu	06/29/2017 07:30	Core PCE QoQ	1Q T	2.1%	--	2.1%
Thu	06/29/2017 07:30	Initial Jobless Claims	Jun 24	240k	--	241k
Thu	06/29/2017 07:30	Continuing Claims	Jun 17	1932k	--	1944k
Thu	06/29/2017 08:45	Bloomberg Consumer Comfort	Jun 25	--	--	49.4
Fri	06/30/2017 07:30	Personal Income	May	0.3%	--	0.4%
Fri	06/30/2017 07:30	Personal Spending	May	0.1%	--	0.4%
Fri	06/30/2017 07:30	Real Personal Spending	May	0.2%	--	0.2%
Fri	06/30/2017 07:30	PCE Deflator MoM	May	-0.1%	--	0.2%
Fri	06/30/2017 07:30	PCE Deflator YoY	May	1.5%	--	1.7%
Fri	06/30/2017 07:30	PCE Core MoM	May	0.1%	--	0.2%
Fri	06/30/2017 07:30	PCE Core YoY	May	1.4%	--	1.5%
Fri	06/30/2017 08:45	Chicago Purchasing Manager	Jun	58.0	--	59.4
Fri	06/30/2017 09:00	U. of Mich. Sentiment	Jun F	94.5	--	94.5
Fri	06/30/2017 09:00	U. of Mich. Current Conditions	Jun F	--	--	109.6
Fri	06/30/2017 09:00	U. of Mich. Expectations	Jun F	--	--	84.7
Fri	06/30/2017 09:00	U. of Mich. 1 Yr Inflation	Jun F	--	--	2.6%
Fri	06/30/2017 09:00	U. of Mich. 5-10 Yr Inflation	Jun F	--	--	2.6%

INTENDED FOR INSTITUTIONAL INVESTORS ONLY. The information included herein has been obtained from sources deemed reliable, but it is not in any way guaranteed, and it, together with any opinions expressed, is subject to change at any time. Any and all details offered in this publication are preliminary and are therefore subject to change at any time. This has been prepared for general information purposes only and does not consider the specific investment objectives, financial situation and particular needs of any individual or institution. This information is, by its very nature, incomplete and specifically lacks information critical to making final investment decisions. Investors should seek financial advice as to the appropriateness of investing in any securities or investment strategies mentioned or recommended. The accuracy of the financial projections is dependent on the occurrence of future events which cannot be assured; therefore, the actual results achieved during the projection period may vary from the projections. Interest rate swaps and derivatives are offered and sold via Vining Sparks Interest Rate Products, LLC. The firm may have positions, long or short, in any or all securities mentioned. Member FINRA/SIPC.